

ELEVATION

SECTION ON 'AB'

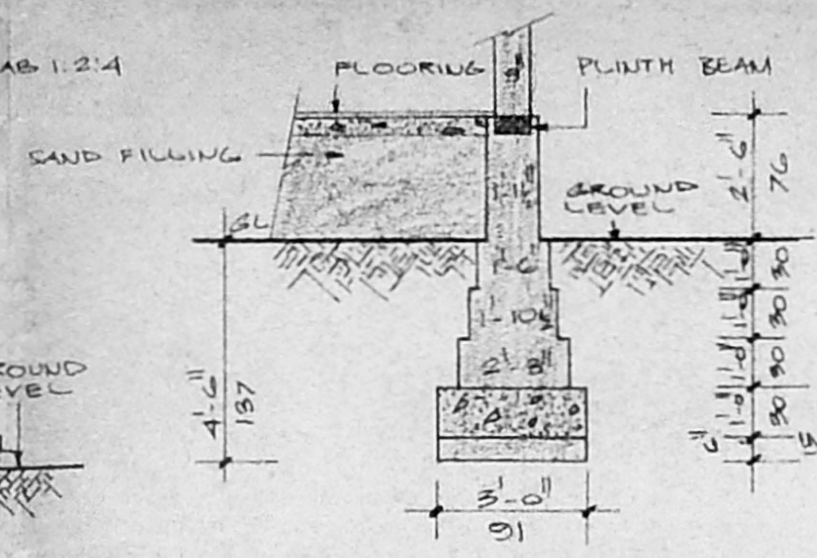

FOUNDATION DETAILS

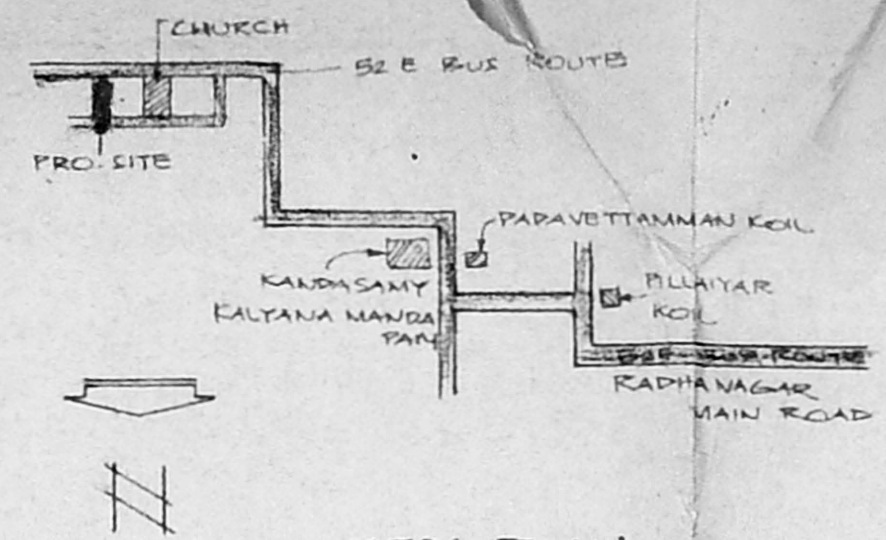

KEY PLAN
NOT TO SCALE

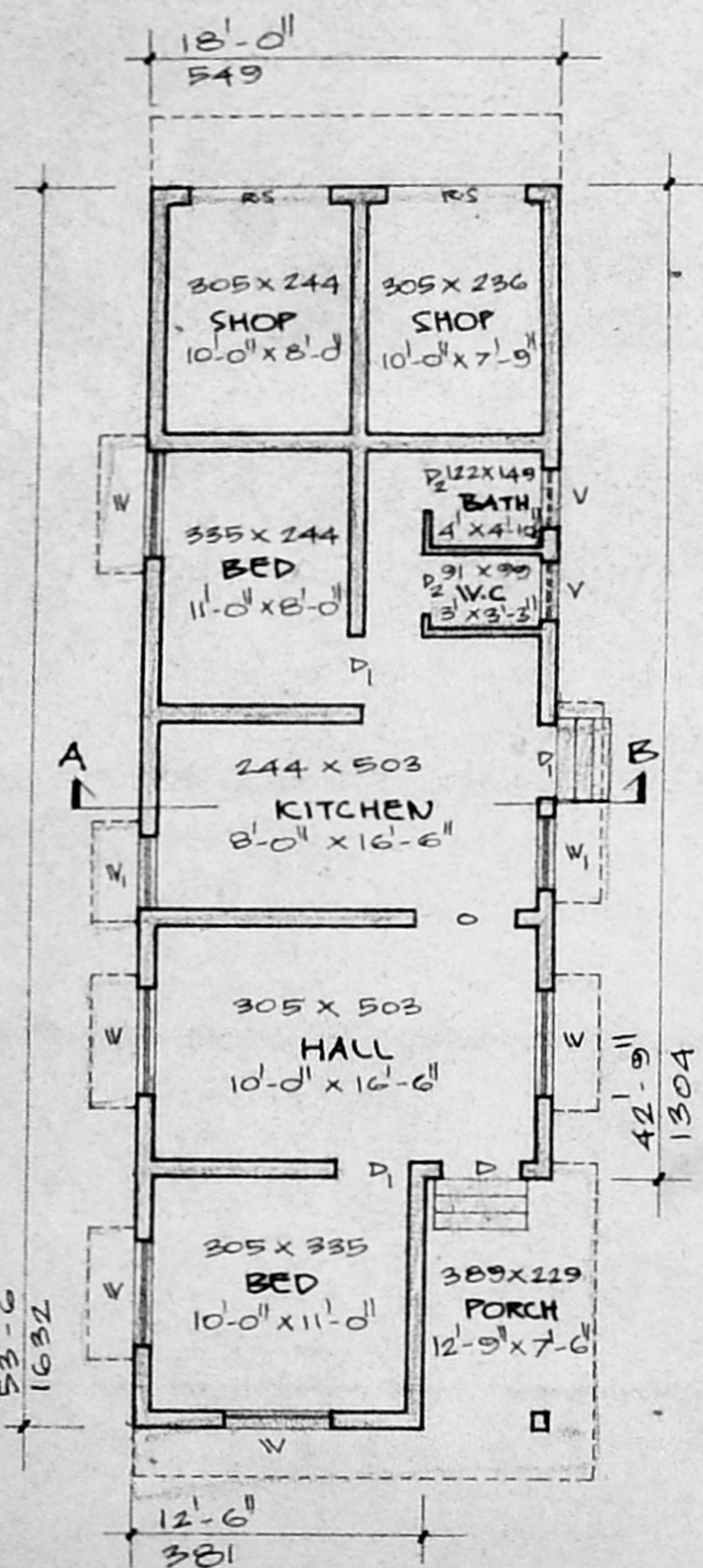

PLAN

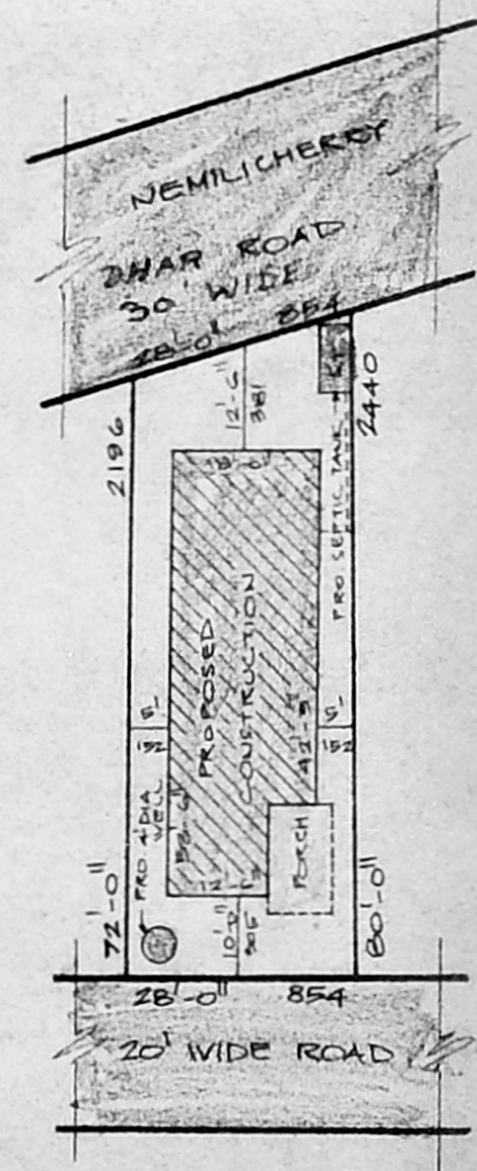

SITE PLAN
SCALE 1" = 24'-0"

Planning Permit No. A/19384/764/10/5 T = 4'-0"

APPROVED
SUBJECT TO THE CONDITIONS IN THIS OFFICE LETTER.
No. A/21343/95 Date: 12-9-95
e/c S. G. J.

FOR MEMBER SECRETARY
MADRAS METROPOLITAN
DEVELOPMENT AUTHORITY
MADRAS - 600 008.

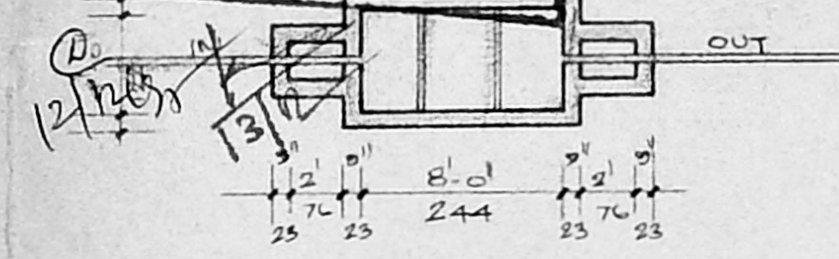

PLAN OF SEPTICTANK

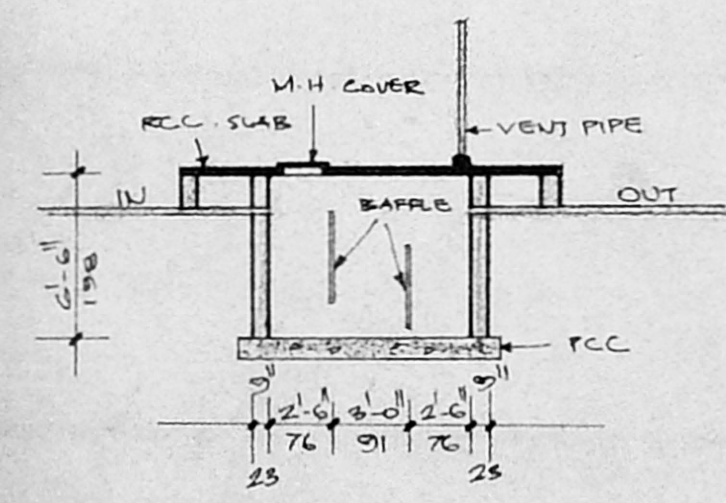

SECTION OF SEPTICTANK

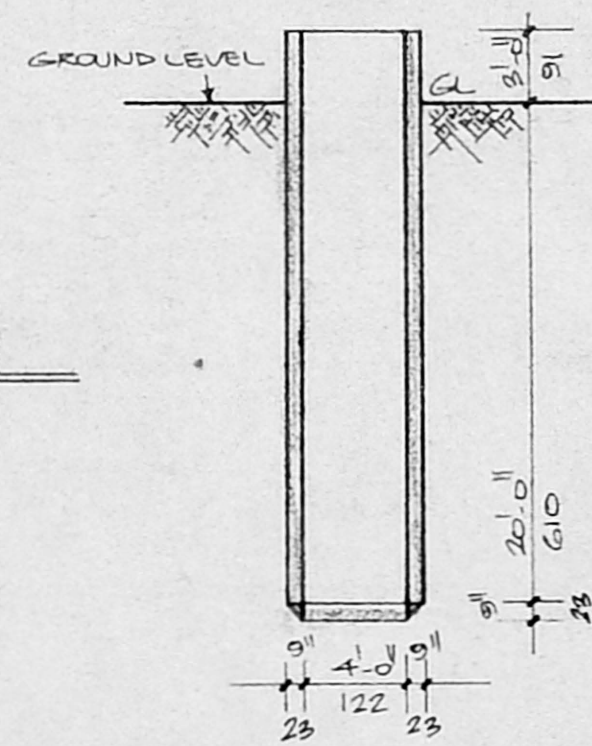

SECTION OF WELL

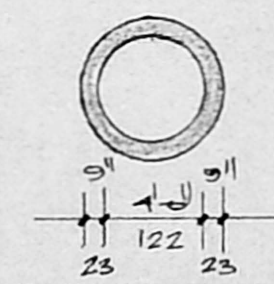

PLAN OF WELL

REFERENCE

D	DOOR	3'-3" x 6'-6"	99 x 198
D1	DOOR	3'-0" x 6'-6"	91 x 198
D2	DOOR	2'-6" x 6'-0"	76 x 183
W	WINDOW	4'-6" x 4'-0"	137 x 122
W1	WINDOW	3'-0" x 4'-0"	91 x 122
V	VENTILATOR	2'-6" x 1'-6"	76 x 46
RS	ROLLING	6'-0" x 7'-0"	183 x 213

COLOUR INDEX

A/21343/95

PLOT BOUNDRY	6-10 95
PROPOSED ROAD	

AREA

PLOT AREA	2128 Sq. Ft.	197.69 Sq. M
PLINTH AREA	904 Sq. Ft.	83.98 Sq. M
CARPET AREA	696 Sq. Ft.	64.65 Sq. M
F.S.1	0.42	
COVERAGE	.42%	

OWNER
CR. Mee

SURVEYOR
A. GANESAN
LICENSED SURVEYOR
Pallavapuram Municipality
(Res) No. 12, Panchayat Colony
RADHA NAGAR
Chrompet, Madras-600 044

PLAN SHOWING THE PROPOSED CONSTRUCTION OF A RESIDENTIAL BUILDING AT PLOT NO. 10, S. NO. 153/1A OF NEMILICHERY VILLAGE, SAIDAPET TALUK. PALLAVAPURAM MUNICIPALITY LIMITS.

SCALE 1" = 8'-0"